

# Guide for License Manager of VD SW Product

2014. 2.  
MagicInfo SW

# Contents

VD SW List to be applied by the SLM License by **Feb. 1 2014**

## **I. License Manager for Server Product**

**I. MagicInfo Server i/S/Lite**

**II. MagicInfo DataLink**

## **II. License Manager for Applications**

**I. MagicInfo VideoWall Console**

**II. MagicInfo VideoWall Author**

**III. MagicInfo Premium Author**

**IV. E-board IWB/IMS**

# License List - MagicInfo Premium Server

## **I. License List for MagicInfo Premium Server**

### **I. Charged License**

- I. MagicInfo Premium I Server**
- II. MagicInfo Premium S Server**
- III. MagicInfo Lite Server**
- IV. MagicInfo Premium Mobile**
- V. MagicInfo DataLink Server**

### **II. Free License**

- I. MagicInfo Premium I Server (5 LFDs)**
- II. MagicInfo Premium S Server ( conditional 60days, 5 LFDs)**
- III. MagicInfo Lite Server (25 LFDs)**

**DataLink license is divided from the MagicInfo Premium Server**

**DataLink License is entered to the DataLink Server from OCT. 2013**

# 0. Help

- ① After installing the latest Server version (above 2003.0 )
- ② No default license is included in the server.
- ③ The old license key(issued from [www.samsunglfd.com](http://www.samsunglfd.com) ) can't be used in the New Server version
- ④ The new License Key can be issued from <https://v3.samsunggsbn.com>
- ⑤ Refer to the SLM Guide document.

If you type `http://` your server ip:7001/MagicInfo, You can get this screen because you don't have any license.

Click OK. And follow the steps of register the license.

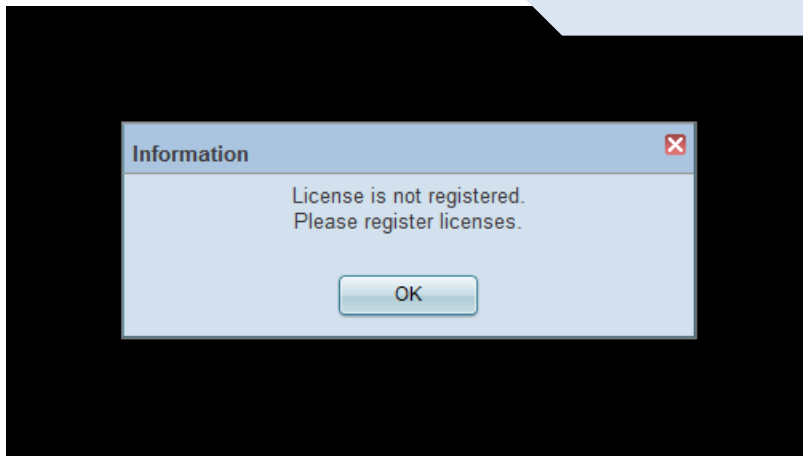

## 2. Start

- 1 Click Setting Menu ,and Click SIM License Info.
- 2 Show the Menu of License Manager

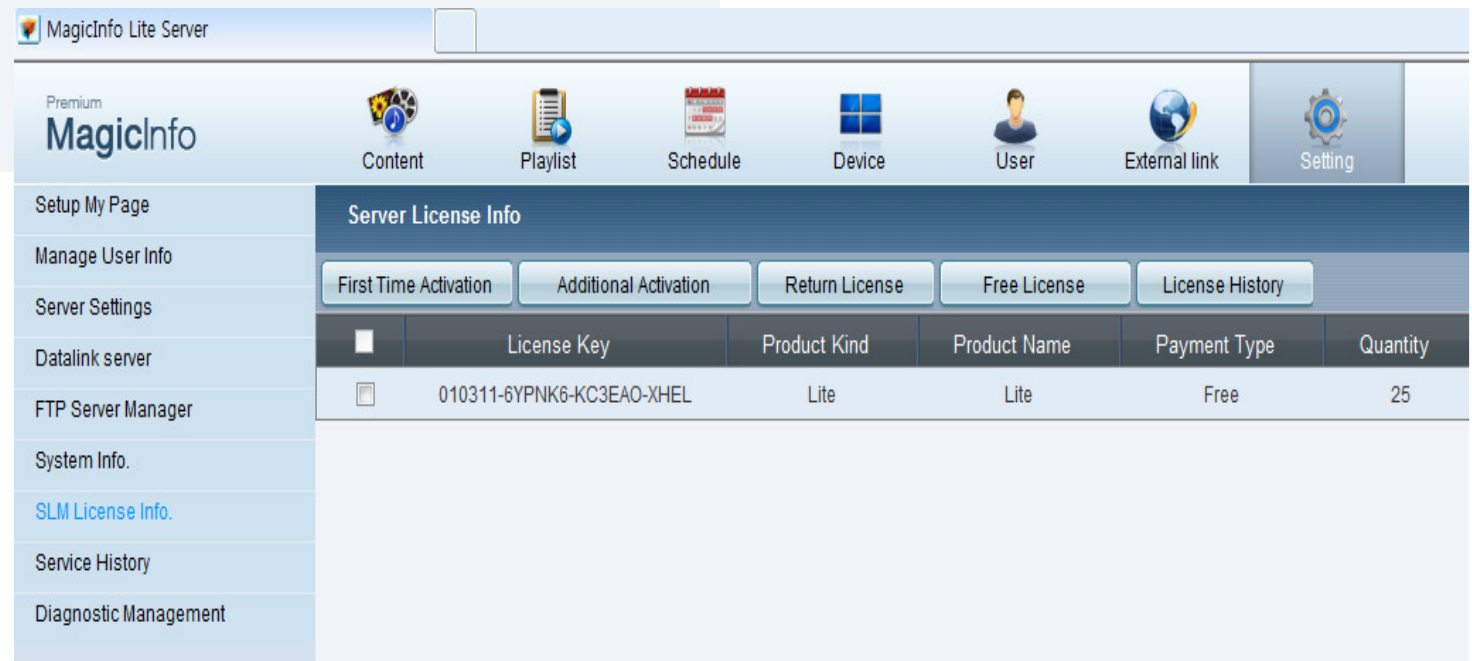
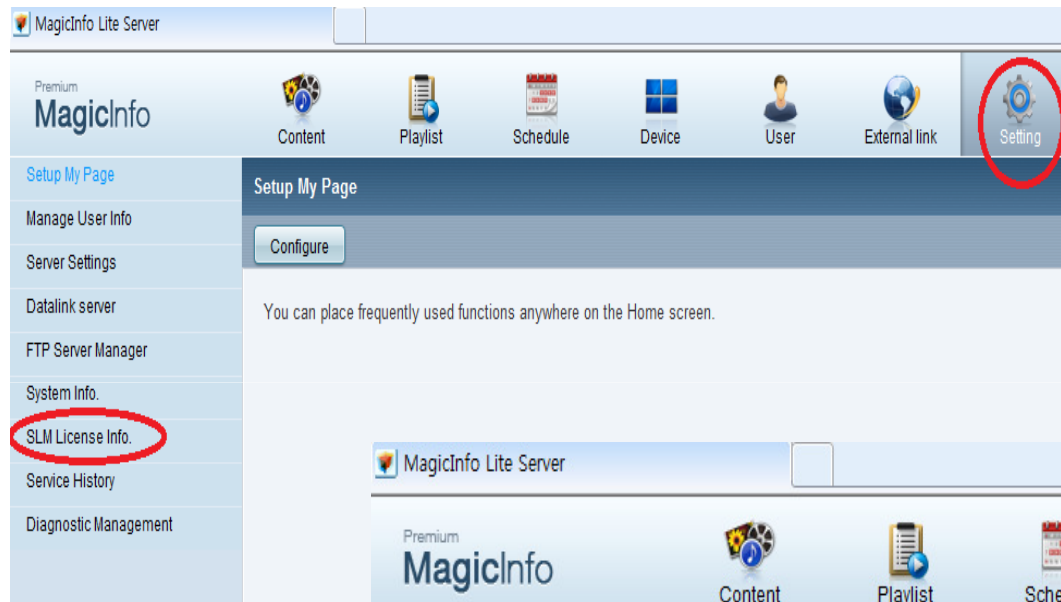

### 3. Activate the free license key(Free License)- OnLine

The Free License Key is not activated repeatedly  
VD SW support to activate the free License without logging in  
the SLM Server.

- 1 Click Free License
- 2 Select one of Product Name
- 3 Select "connected" of internet Connection ( if this pc is not networked, follow the Disconnected way )
- 4 Enter your data
- 5 Click Next , check the Success window and you can see the added license key

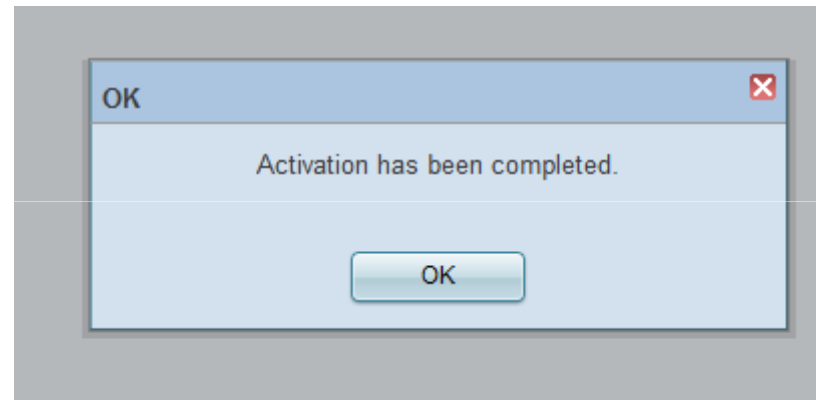

License Key	Product Kind	Product Name	Payment Type	Quantity	Start Date	Exp
110110-CLK34X-Y64QZY-60FS	Premium-i	Premium-i	Free	5	2013-09-30 00:00:00	
010311-6YPNK6-KC3EAO-XHEL	Lite	Lite	Free	25	2013-09-30 00:00:00	

### 3. Activate the free license key(Free License)- OFFLine

The Free License Key is not activated repeatedly  
VD SW support to activate the free License without logging in  
the SLM Server.

- 1 Click Free License
- 2 Select one of Product Name
- 3 Select "disconnected" of internet Connection ( in case not networked or failed in connected )
- 4 Copy the license key and HW unique key, go to the SLM Site
- input license key and HW key in the SLM site, and then download the Activation key in the local.
- 5 Input the Activation key in the SW Program, Click Next

**SLM**

- Notice
- License Order
  - General Order
  - Pre-Order
  - Quantity Extension
  - T/T Order
  - Order Error
- License Generation
  - Unit
  - Package
  - Free
  - Logging
- License Management
  - License History
  - Quantity Change Unit
  - Quantity Change Package
  - Quantity Merge Unit
  - Quantity Merge Package
  - Built-In License
- Activation
  - Request Activation Key

**Free License**

Product Name : premium

Internet Connection : ☒ Connected ☐ Disconnected

License Key : 010110 - CLKI4X - Y64QZY - 60FS

HW Unique Key : F20501CC220323B3

1. Make a note of the Free License Key and HW Unique Key

2. Enter the Free License key and HW Unique Key to the license server. Then, store issued Activation Key to USB. (https://3.samsungsbn.com)

Read Activation Key :

**Request Activation Key**

License Key : 010110-CLKI4X-Y64QZY-60FS

License Search

Result : Success License key is valid

**Enter Hardware Information**

Hardware Information

Single Multi

Hardware Unique Key : F20501CC220323B3

**Site Information**

Company Name : sec Department : vd

Address : r4 10th floor

Company Phone : 010-1111-1111

Company E-mail : s d k f s d f @ d s k f s d f . c o m

Install Date :

Comments :

Result : Success Activation succeeded

Download Key

Activation Key : QTNrIbaGhw6BEeFvTO31yBRR7FyaA7SLb8O1MxGrjoaHnCIOTCFJXISgVHv1COibbzWZuP1QMqLxHi3+Mrl2mWB7FS0bPC7BR0bU77C1fuRka5lpV+j8BACGPcFL3Lb6c+a6saYm7xumfQ3Oiod2AMgJf7eaH3m8AurfmE3h4sYgXYGQPbpHTGAxNYaAnspRuigMrS8UneFYtmYIN1BBc7cVncQ

### 3. Activate the charged license key(First Time Activation)- OnLine

To activate the charged license Key ( Not the free license key )

- 1 Prepare the charge license key from <https://v3.samsunggsbn.com>
- 2 Click First Time Activation
- 3 Select “connected” of internet Connection ( if this pc is not networked, follow the Disconnected way )
- 4 Enter your license Key
- 5 Click Next , check the Success window and you can see the added license key

Server License

First Time Activation Additional Activation Return License Free License License History

	License Key	Product Kind	Product Name	Payment Type	Quantity	Start Date
<input type="checkbox"/>	010110-CLKI4X-Y64QZY-60FS	Premium-i	Premium-i	Free	5	2013-09-30 00:00:00
<input type="checkbox"/>	010311-6YPNK6-KC3EAO-XHEL	Lite	Lite	Free	25	2013-09-30 00:00:00

Add New License

Internet Connection ☒ Connected ☐ Disconnected

License Key :  -  -  -

Forgot Activation Key?

Next Cancel

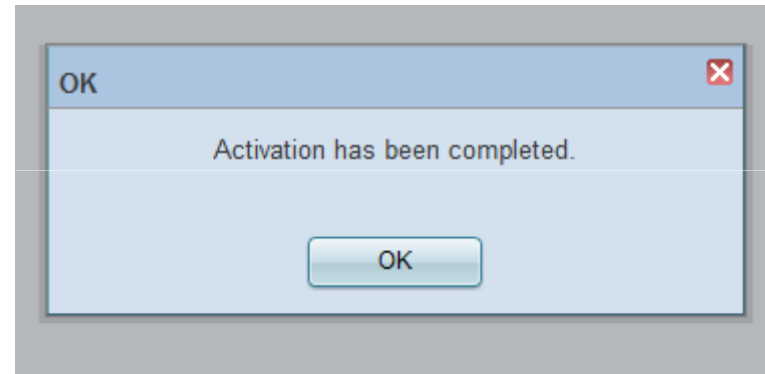

Server License Info					
First Time Activation Additional Activation Return License Free License License History					
	License Key	Product Kind	Product Name	Payment Type	Quantity
<input type="checkbox"/>	010110-K4E67I-QQFGW5-6UEC	Premium-i	Premium-i	Charged	6
<input type="checkbox"/>	010110-CLKI4X-Y64QZY-60FS	Premium-i	Premium-i	Free	5
<input type="checkbox"/>	010311-6YPNK6-KC3EAO-XHEL	Lite	Lite	Free	25

### 3. Activate the charged license key(First Time Activation)- OffLine

To activate the charged license Key ( Not the free license key )

- 1 Prepare the charge license key from <https://v3.samsunggsbn.com>
- 2 Click First Time Activation
- 3 Select "disconnected" of internet Connection ( in case not networked or failed in the connected way )
- 4 Enter your license Key , copy the license key and HW Unique key, go to the SLM Site  
- input license key and HW key in the SLM site, and then download the Activation key in the local.
- 5 Click Next , check the Success window and you can see the added license key

**MagicInfo**

Server License Info

License Key	Product Kind	Product Name	Payment Type	Quantity
010311-6YPNK6-KC3EAO-XHEL	Lite	Lite	Free	25
010111-NT5KED-CYNF4E-H6CG	Premium-S	Premium-S	Free of charged	50
010110-YOXDUE-6RQVQ-4H0G	Premium-S	Premium-S	Free of charged	50

**Add New License**

Internet Connection : ☐ Connected ☒ Disconnected

License Key :

Forgot Activation Key?

**Request Activation Key**

License Key : 010110-CLKI4X-Y64QZY-60FS

**Enter Hardware Information**

Hardware Information

Single Multi

Hardware Unique Key : F20501CC220323B3

**Site Information**

Company Name : sec Department : vd

Address : r4 10th floor

Company Phone : 010-1111-1111 Company E-mail : sdkfsl@dsdfsdlf.com

Install Date :

Comments :

**Result** Success Activation successful

**Activation Key** QTNnbaGhw6BEeFVTO31yBRR7FyaA7SLb801MxGrjoa/HnCIOTCFjXISgVhVtCOltbzWZuP1QMcdLxH3+MrI2mWB7FS0bPC7BRrObU7T7C1fuRka5lpV+j8BACGPcFL3Lb6c+a6saYm7numfQ3Olod2AMgJf7eah3m8AurfmE3h4sYgKYGPbpHTGAvNYaAnspRuigMrS8UneFymY1N1BBc7cVncQ

## 4. Additional Activation -Online

The Free License Key is not applied to the Addition Activation.

To extend the license volume, extend the current key, Do not issue the new key. You need to pay it.

- 1 Extend the volume of license key from <https://v3.samsungsbn.com>
- 2 Click the Additional activation. (After completing the billing for the extension )
- 3 Select “connected” of internet Connection ( if this pc is not networked, follow the Disconnected way )
- 4 Click Next , check the Success window and you can see the added license key

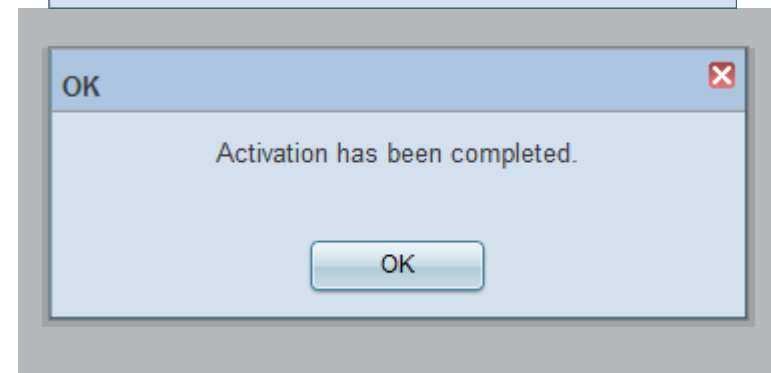
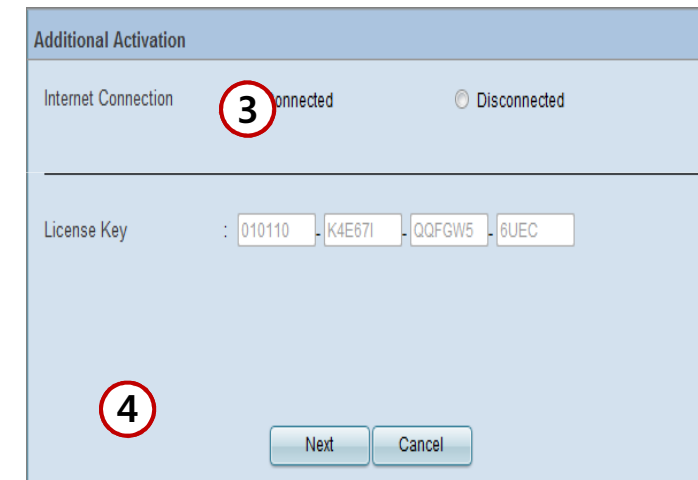
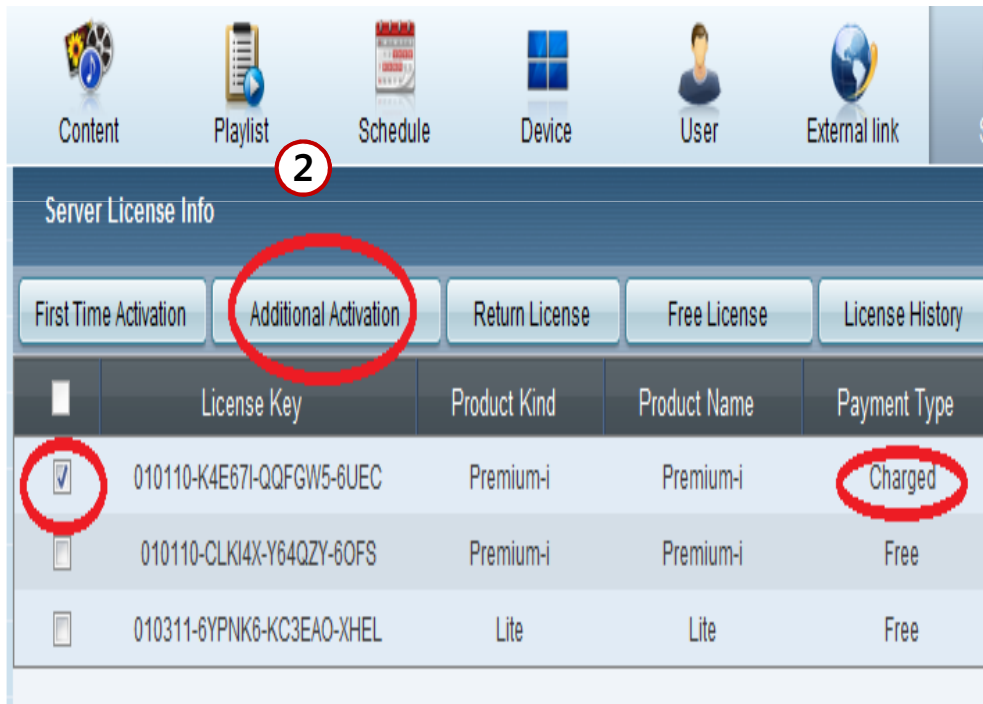

## 4. Additional Activation – Offline

The Free License Key is not applied to the Addition Activation.

To extend the license volume, extend the current key, Do not issue the new key. You need to pay it.

- 1 Extend the volume of license key from <https://v3.samsunggsbn.com>
- 2 Click the Additional activation. (After completing the billing for the extension )
- 3 Select “connected” of internet Connection ( if this pc is not networked, follow the Disconnected way )
- 4 Copy the license Key and HW key, go to the SLM , Issue the Activation key from the SLM
- 5 Input the Activation Key , check the Success window and you can see the added license key

Server License Info

First Time Activation Additional Activation Return License Free License License History

	License Key	Product Kind	Product Name	Payment Type
1	010110-K4E67I-QQFGW5-6UEC	Premium-i	Premium-i	5 Charged
	010110-CLKI4X-Y64QZY-6OFS	Premium-i	Premium-i	Free
	010311-6YPNK6-KC3EAO-XHEL	Lite	Lite	Free

Additional Activation

Internet Connection : ☐ Connected ☒ Disconnected

License Key : 010111 - NT5KED - CYNF4E - H6CG

Next Cancel

Additional Activation

Internet Connection : ☐ Connected ☒ Disconnected

License Key : 010111 - NT5KED - CYNF4E - H6CG

HW Unique Key : F20501CC220323B3

Read Activation Key : F20501CC220323B3

Forgot Activation Key?

Copy

## 5. Return License – OnLine

The Free License Key is not applied to the Return License.

To move the license key to the another PC, you need to return the license in current PC, and activate the license key in the New PC

- 1 Click the Return License
- 2 Select “connected” of internet Connection ( if this pc is not networked, follow the Disconnected way )
- 3 Click Next , check the Success window and you can't see the deleted license key in the list

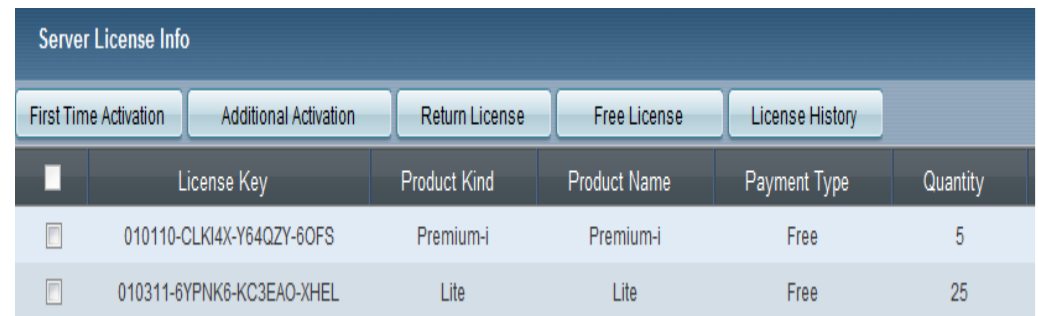
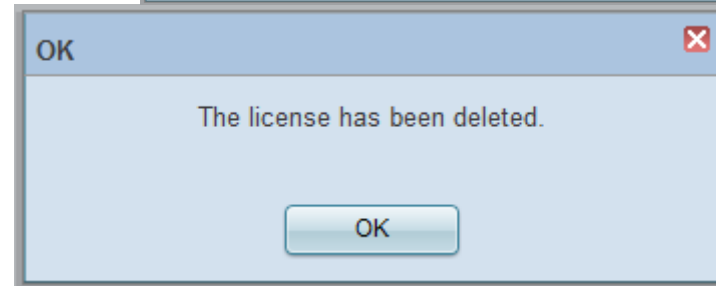
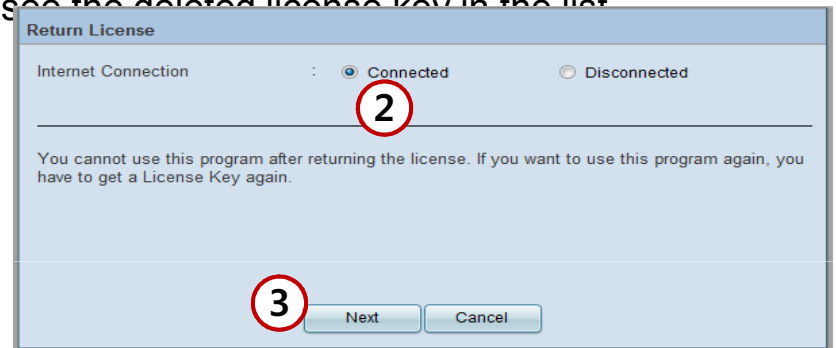
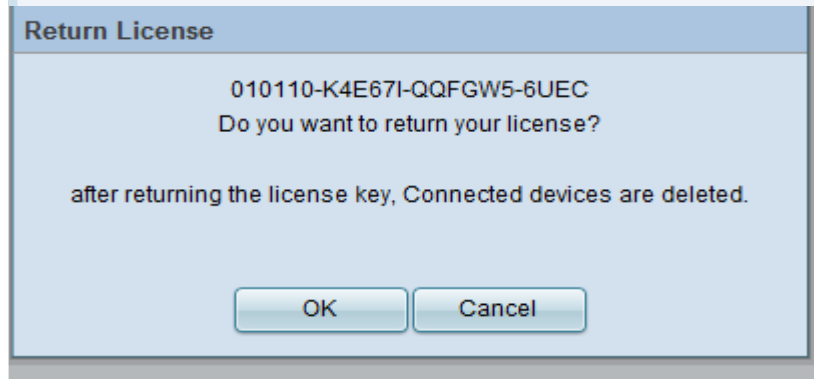
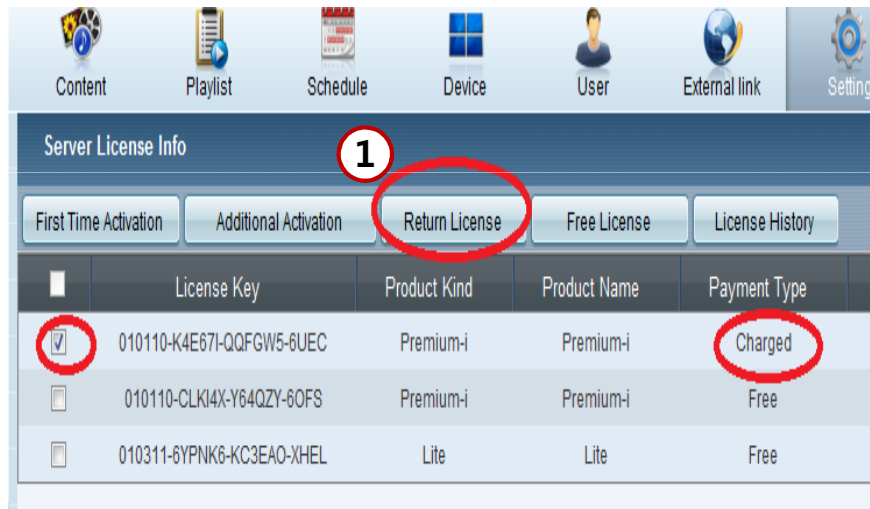

## 5. Return License – OffLine

The Free License Key is not applied to the Return License.

To move the license key to the another PC, you need to return the license in current PC, and activate the license key in the New PC

- 1 Click the Return License
- 2 Select “disconnected” of internet Connection ( in case not networked or failed in the connected way )
- 3 Copy the Deactivation request key. Go to the SLM
- 4 Input the Deactivation Request key.

Server License Info

First Time Activation Additional Activation **Return License** Free License License History

	License Key	Product Kind	Product Name	Payment Type
<input checked="" type="checkbox"/>	010110-K4E67I-QQFGW5-6UEC	Premium-i	Premium-i	<b>Charged</b>
<input type="checkbox"/>	010110-CLKI4X-Y64QZY-6OFS	Premium-i	Premium-i	Free
<input type="checkbox"/>	010311-6YPNK6-KC3EAO-XHEL	Lite	Lite	Free

**Return License**

010110-K4E67I-QQFGW5-6UEC

Do you want to return your license?

after returning the license key, Connected devices are deleted.

OK Cancel

**Return License**

Internet Connection : ☐ Connected ☒ **Disconnected**

You cannot use this program after returning the license. If you want to use this program again, you have to get a License Key again.

Next Cancel

**Return License**

Internet Connection : ☐ Connected ☒ Disconnected

You cannot use this program after returning the license. If you want to use this program again, you have to get a License Key again.

**3** License Return Key : 010311-E2WF76-AQNQUUD-EAFACD-FUWRRS-GA2TAM-KDIMZL

1. Make a note of the License Return Key.  
2. Enter the License Return Key to the license server. Then, you can return the license.  
(<https://v3.samsunggsbn.com>)

SLM

Activation

**De-Activation**

De-Activation Key **4**

SLM

- Notice
- License Generation
  - Unit
  - Package
  - Free
- License Management
  - License History
  - Quantity Change Unit
  - Quantity Change Package
  - Quantity Merge Unit
  - Quantity Merge Package
- Activation
  - Request Activation Key
  - De-Activation**
  - Activation Key History
  - De-Activation Management

# License List - MagicInfo Application

## **I. License List for MagicInfo VideoWall Console**

### **I. Charged License**

**I. MagicInfo VideoWall I Console**

**II. MagicInfo VideoWall S Console**

### **II. Free License**

**I. MagicInfo VideoWall I Console ( Conditional 60days , 5LFDs)**

**II. MagicInfo VideoWall S Console ( Conditional 60days, 5LFDs)**

**III. MagicInfo VideoWall Console Mobile**

## **II. License List for MagicInfo VideoWall Author**

### **I. Charged License**

**I. MagicInfo VideoWall I Author**

**II. MagicInfo VideoWall S Author**

### **II. Free License**

**I. MagicInfo VideoWall I Author ( Conditional 60days)**

**II. MagicInfo VideoWall S Author ( Conditional 60days)**

## **III. License List for MagicInfo Premium Author**

### **I. Free License**

**I. MagicInfo Premium Author**

# License List - E-board Solution

## **I. License List for E-board**

### **I. Charged License**

#### **I. E-board IWB**

#### **II. E-Board IMS**

### **II. Free License**

### **III. Special caution**

- I. Multi-Screen (IWB): Combine by Maximum 4 Ifds. Possible only in the Off-Line connection.**

**When you make the Activation Key in the SLM Server, select how many Ifds for the multiscreen.**

- I. If the license key of the IWB is on the same network, the license key of IMS doesn't need**

# 0. Help

- ① After installing the latest magicInfo application version (above 2003.0 )
- ② No default license is included in the server.
- ③ The old license key(issued from [www.samsunglfd.com](http://www.samsunglfd.com) ) can't be used in the New Application
- ④ The new License Key can be issued from <https://v3.samsunggsbn.com>
- ⑤ Refer to the SLM Guide document.

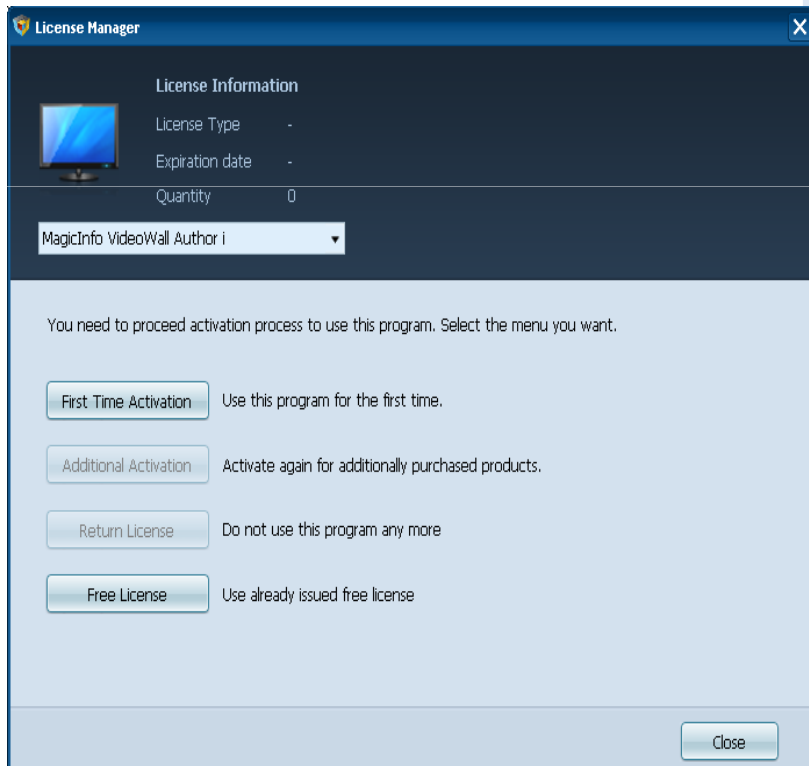

If you execute the MagicInfo solution You can get this screen because you don't have any license.

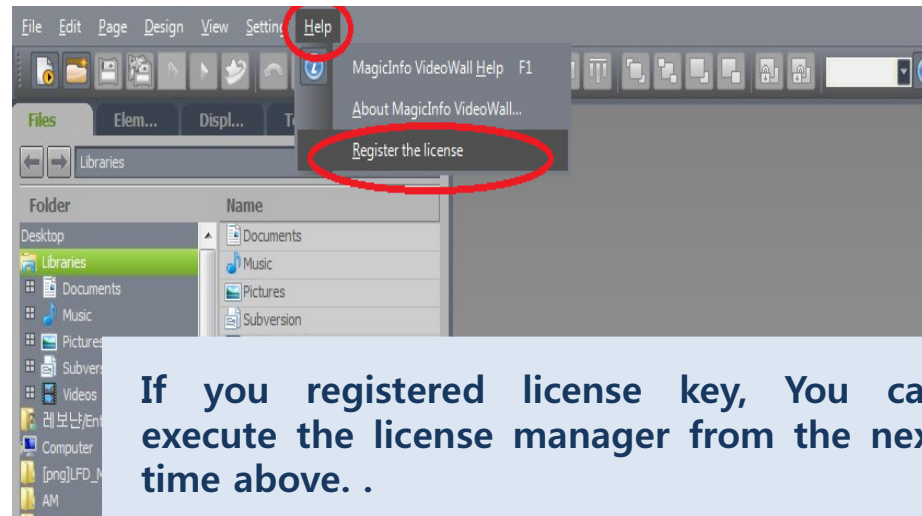

If you registered license key, You can execute the license manager from the next time above. .

## 2. Start

- ① Click the Help Menu ,and Click the License Manager
- ② Show the Menu of License Manager

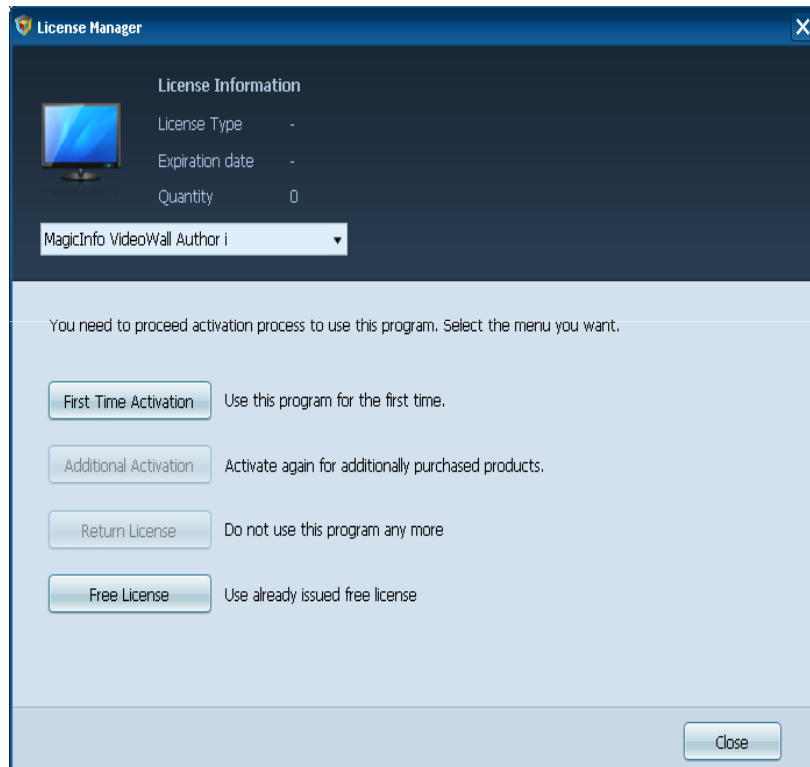

### 3. Activate the free license Key-Online

The Free License Key is not activated repeatedly  
VD SW support to activate the free License  
without logging in the SLM Server.

- 1 Select one of product and Click Free License
- 2 Select "connected" of internet Connection ( if this pc is not networked, follow the Disconnected way )
- 3 Enter your data
- 4 Click Next , check the Success window and you can see the added license key

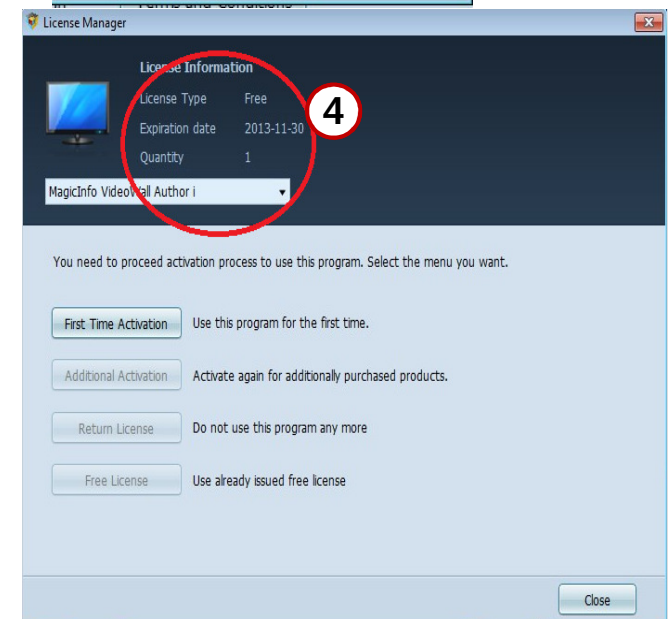
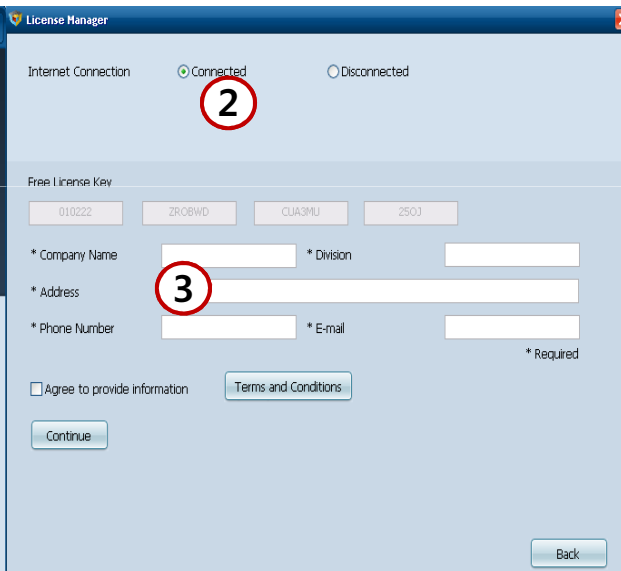

### 3. Activate the free license Key-Offline

The Free License Key is not activated repeatedly  
VD SW support to activate the free License  
without logging in the SLM Server.

- 1 Select one of product and Click Free License
- 2 Select “disconnected” of internet Connection ( in case not networked or failed in the connected way )
- 3 Copy the license key and HW unique key, go to the SLM Site  
- input license key and HW key in the SLM site, and then download the Activation key in the local.
- 4 Input the Activation key in the SW Program, Click Next

**Left Screenshot (Software Interface):**

- The **License Manager** window shows the **License Information** tab. The product **MagicInfo VideoWall Author i** is selected.
- The **Internet Connection** status is set to **Disconnected** (Step 2).
- The **Free License Key** (010221 7Q0FW7 QIWIN) and **H/W Unique Key** (693EC39F225F8428) are displayed. Both keys are circled, and the **Copy to Clipboard** button is highlighted (Step 3).
- The **Read Activation Key** button is highlighted (Step 4).
- The **Free License** button is highlighted (Step 1).

**Right Screenshot (SLM Website):**

- The **SLM** sidebar shows the **Request Activation Key** option under the **Activation** menu.
- The **Request Activation Key** form shows the **License Key** (0101110-CLKI4X-Y64QZY-60FS) and **Hardware Unique Key** (F20501CC220323B3) entered. Both keys are circled.
- The **License Search** button is highlighted.
- The **Result** shows **Success** and the **Download Key** button is highlighted.
- The **Activation Key** is displayed at the bottom.

### 3. Activate the charged license key(First time Activation )-online

To activate the charged license Key ( Not the free license key )

- 1 Issue the charge license key from <https://v3.samsunggsbn.com>
- 2 Select one of product and Click First Time Activation
- 3 Select “connected” of internet Connection ( if this pc is not networked, follow the Disconnected way )
- 4 Enter your license Key
- 5 Click Next , check the Success window and you can see the added license key

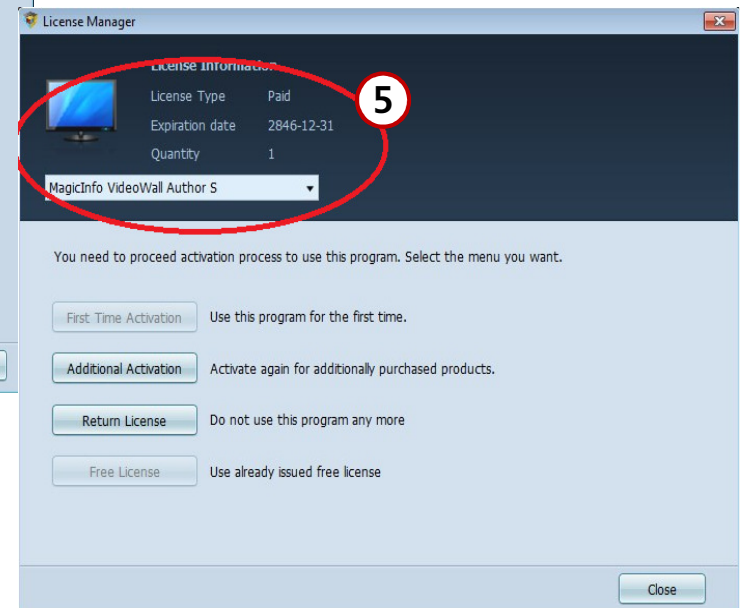
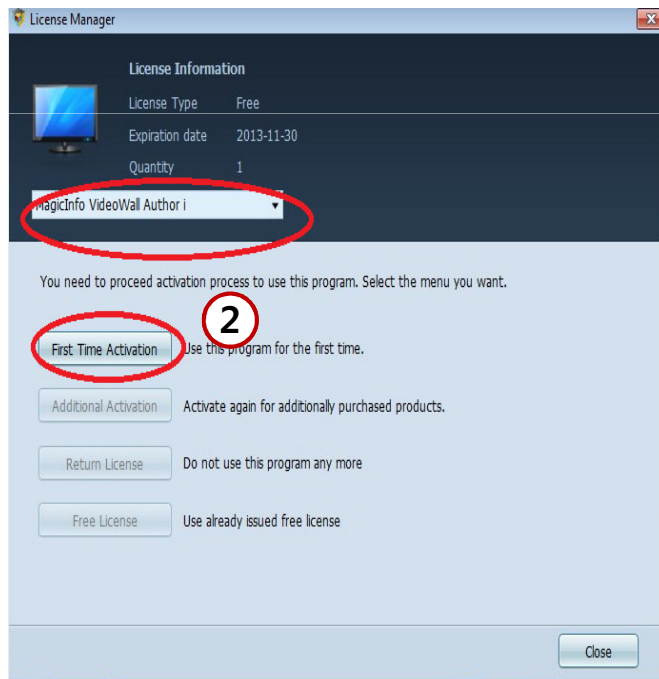

### 3. Activate the charged license key(First time Activation )- offline

- 1 To activate the charged license Key ( Not the free license key )
  - 2 Issue the charge license key from <https://v3.samsunggsbn.com>
  - 3 Select one of product and Click First Time Activation
  - 4 Select “disconnected” of internet Connection ( in case not networked or failed in the connection way )
  - 5 Copy the license key and HW unique key, go to the SLM Site
- input license key and HW key in the SLM site, and then download the Activation key in the local.
- 5 Input the Activation key in the SW Program, Click Next

The screenshots illustrate the offline activation process:

- License Manager (First Time Activation):** The 'License Manager' window shows 'License Information' (License Type: Free, Expiration date: 2013-11-30, Quantity: 1). The 'First Time Activation' button is highlighted.
- License Manager (Disconnected):** The 'License Manager' window shows 'Internet Connection' as 'Disconnected'. The 'License Key' and 'H/W Unique Key' are displayed. The 'Copy to Clipboard' button is highlighted.
- SLM Website:** The 'SLM' website shows the 'Request Activation Key' form. The 'License Key' and 'Hardware Unique Key' are entered. The 'Request Activation Key' button is highlighted.
- Request Activation Key Form:** The 'Request Activation Key' form shows the 'License Key' and 'Hardware Unique Key' entered. The 'License Search' button is highlighted.

## 4. Additional Activation- online

The Free License Key is not applied to the Addition Action.

To extend the license volume, extend the current key, Do not issue the new key. You need to pay it.

- 1 Extend the volume of license key from <https://v3.samsunggsbn.com>
- 2 Click the Additional activation.
- 3 Select “connected” of internet Connection ( if this pc is not networked, follow the Disconnected way )
- 4 Click Next , check the Success window and you can see the added license key

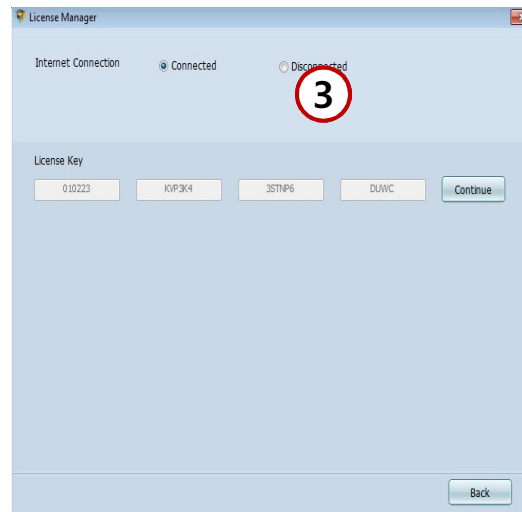
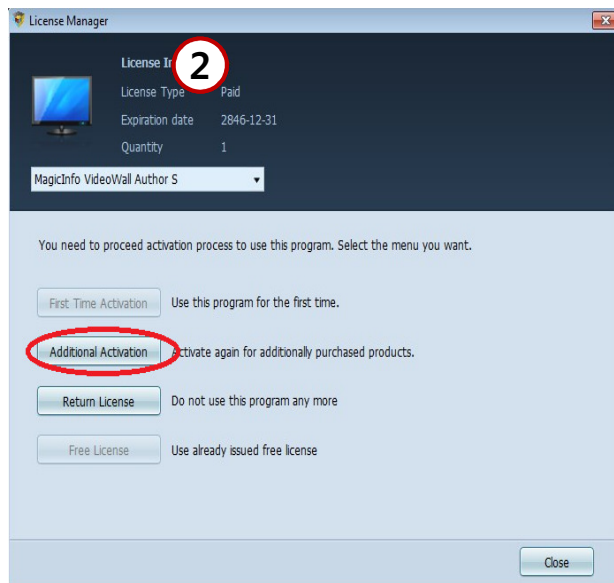

## 4. Additional Activation- offline

The Free License Key is not applied to the Addition Action.

To extend the license volume, extend the current key, Do not issue the new key. You need to pay it.

- 1 Extend the volume of license key from <https://v3.samsunggsbn.com>
- 2 Click the Additional activation.
- 3 Select “connected” of internet Connection ( if this pc is not networked, follow the Disconnected way )
- 4 Click Next , check the Success window and you can see the added license key

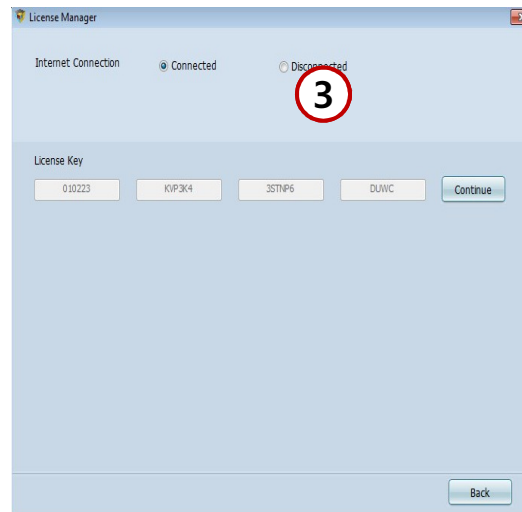
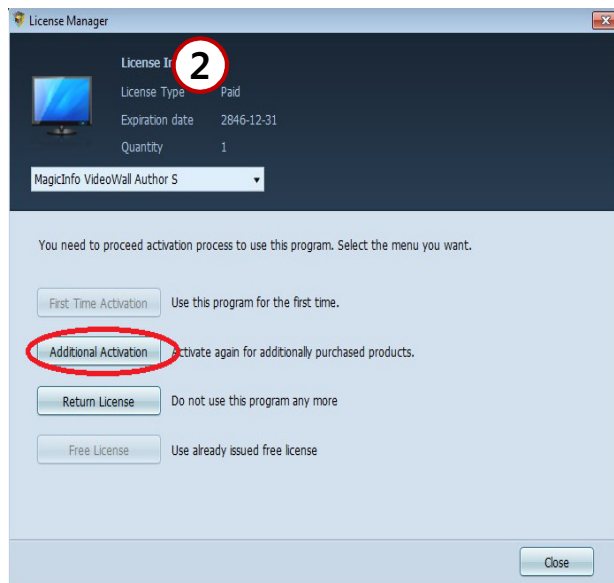

## 5. Return License-online

The Free License Key is not applied to the Return License.

To move the license key to the another PC, you need to return the license in current PC, and activate the license key in the New PC

- 1 Click the Return License
- 2 Select “connected” of internet Connection ( if this pc is not networked, follow the Disconnected way )
- 3 Click Next , check the Success window and you can’t see the deleted license key in the list.

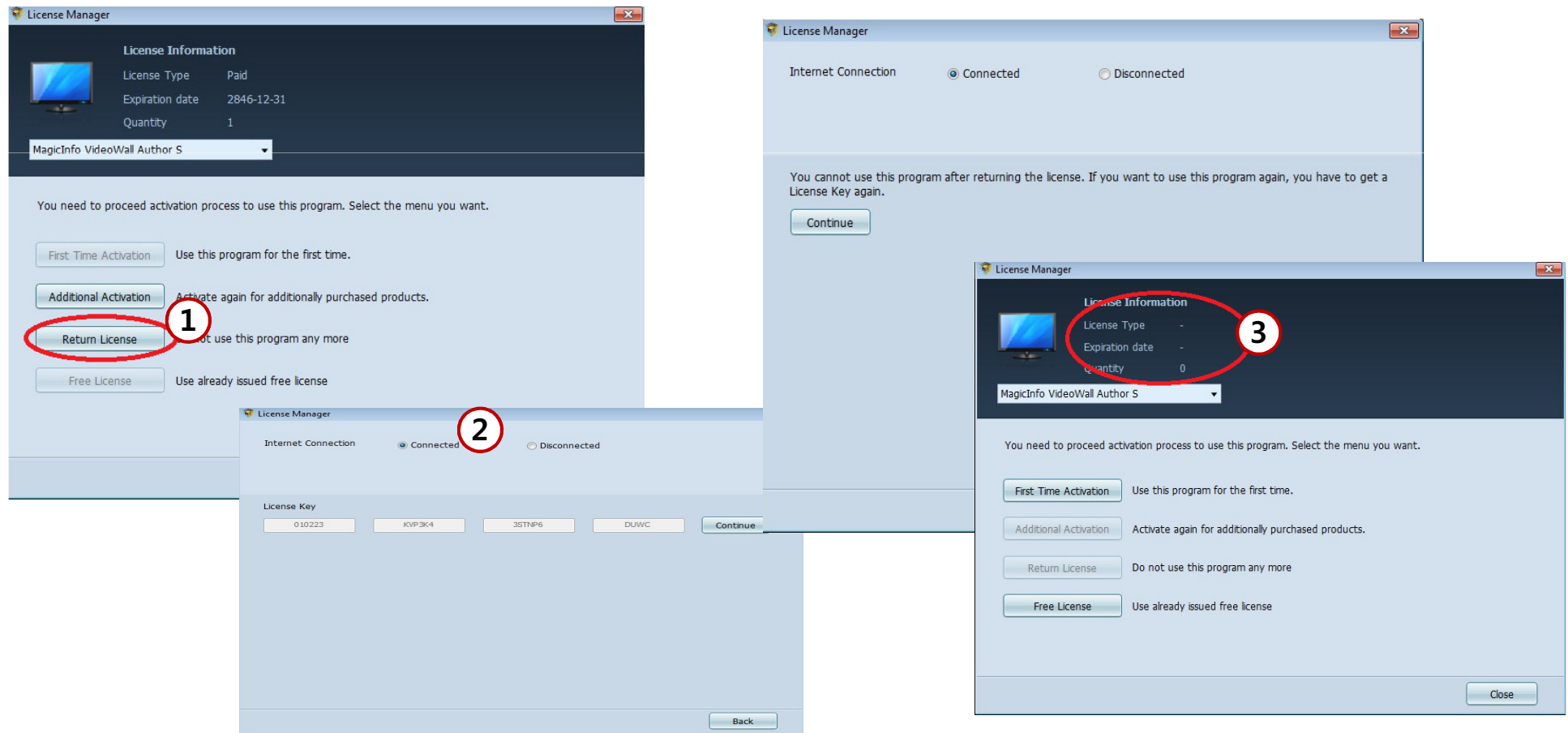

## 5. Return License -offline

The Free License Key is not applied to the Return License.

To move the license key to the another PC, you need to return the license in current PC, and activate the license key in the New PC

- 1 Click the Return License
- 2 Select “connected” of internet Connection ( if this pc is not networked, follow the Disconnected way )
- 3 Copy the Deactivation request key. Go to the SLM
- 4 Input the Deactivation Request key.

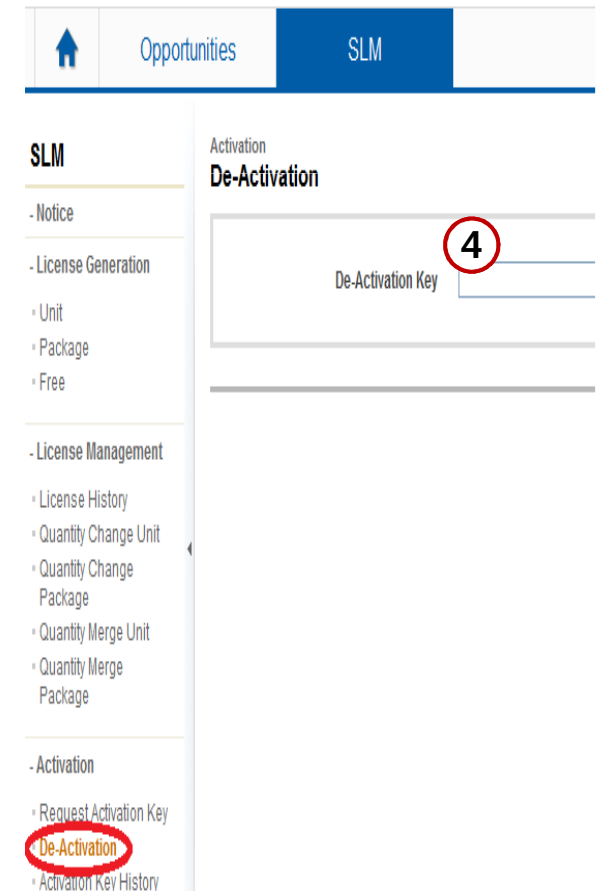
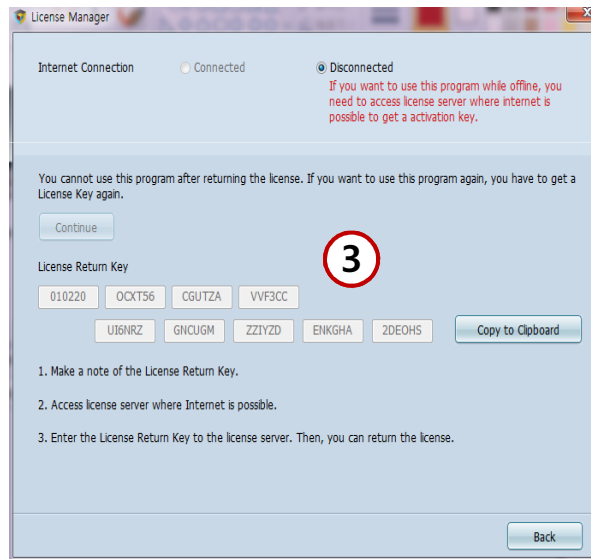
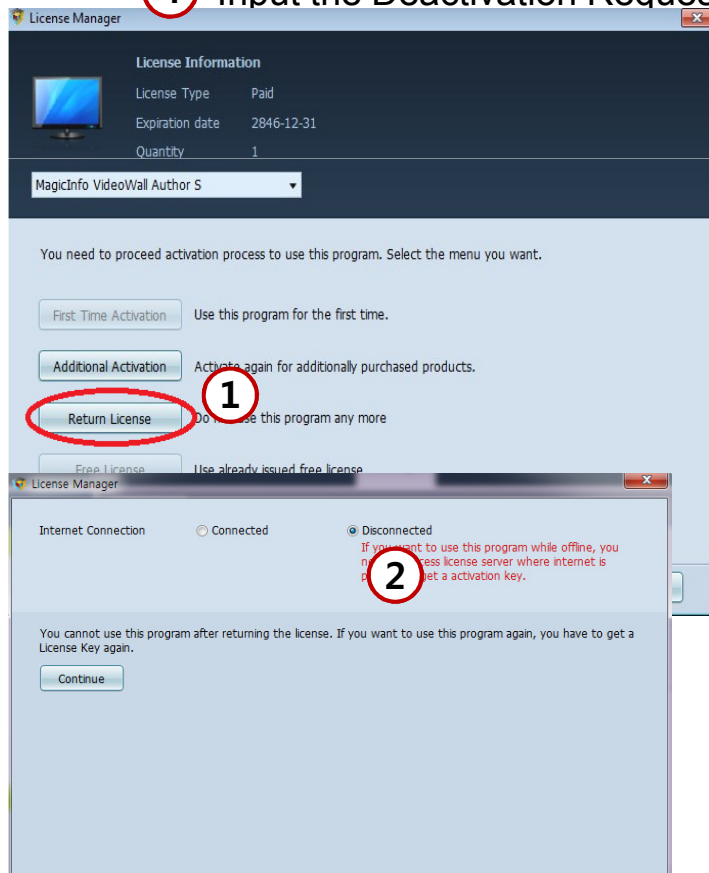

# Error code List

Error Code	Error Message	Error Code	Error Message
11000	License Key does not exist	14000	An Error occurred while generating activation key
11001	Hardware Unique Key does not exist	15000	No license key and hardware unique information.
11002	DeActivation key does not exist	19000	An error occurred while processing..
12000	License generation data not found	19001	This hardware is already activated.
13000	It exceeds the activation limit. - This License Key was already activated somewhere - If same PC, get the Activation key from SLM, Activate it with the Offline. - else if the PC was broken, connect to the SLM Manager.	19002	No Activation data.
10	HTTP Connection Failed - Try this url whether the login screen is viewed. <a href="http://v3.samsunggsbn.com">http://v3.samsunggsbn.com</a> or <a href="http://v3.samsunggsbn.com">http://v3.samsunggsbn.com</a>		

# SLM - Search the license key

**GSDN** Global Samsung Business Network

Search

Home Accounts Opportunities Activities Reports Approval **+**

Leads  
Contacts  
Rollout  
**SLM**

My Opportunities | My Approval (Request 0 / Approval 9)

**SLM**

License Management  
**License History**

2 Hide Search Options ^

Model Code

License Key  3

Product Type ☒ All ☐ Unit ☐ Package

Generation Date  ~

Remaining Time before expiration  Months

Activation Count

Subsidiary

Company Name

Model Name

License Status -- All --

Package Name

Type -- All --

Hardware Information  3

Division -- All --

System Code SLM

4

1

**List**

Subsidiary	Division	License Key	Model Name(Package Name)	Product Type	Type	License Status	Start Date	Expiration Date
KOREA	Vd	BDTU-UJHW-2MH6-EXFM-5VDH	5 MagicInfo Premium Server (2002.X4) (for S play Unit		Korea HQ	Normal	2014-02-0	2014-05-0

# SLM - Display Solution Download Center

**SLM**  
- Notice  
- License Order  
- General Order  
- Pre-Order  
- Quantity Extension  
- T/T Order  
- Order Error  
- S/W Download  
- Display Solution/Download

**SLM**  
**Display Solution Download Center**  
  
**List**

No	Category Name	Title	Level 1	Level 2	Level 3
181	VD	MDC Protocol Document	LFD	Specification	
162	VD	Touch Overlay Calibration S/W for Windows XP (CY-TM**LBC/**)	LFD	Software	
161	VD	65-inch Overlay Touch Accessory Calibration S/W & Manual	LFD	Software	
160	VD	65-inch Overlay Touch Accessory Trouble Shooting Guide	LFD	Software	
159	VD	MAC Dual Touch Driver for TS-3 models (LH**CRMBC)	LFD	Software	
158	VD	Window OS Single Touch Driver for TS-3 models (LH**CRMBC)	LFD	Software	
157	VD	Guide for the VD License Activation	LFD	Manuals	

**SLM**  
**S/W Download**

Product Code    
Extension value   
Division -- All --

S/W Version   
S/W Name

**List**

Product Code	Version	Extension value	S/W Name	File size(Byte)	Download
010414	3007 / 1.04	Windows OS	MagicIWB V3.0 & Legacy Driver	140,487,981	<a href="#">Download</a>
010520	2501.2	Windows OS	MagicIWB V2.5	40,123,383	<a href="#">Download</a>
010527	2500 / 1505 / 1506	Windows / MAC	Agent V2.5(Windows) / V1.5(MAC) / V1.5(Android)	34,844,149	<a href="#">Download</a>
011110	1011	H.browser	LYNK SINC 2.1	118,996,202	<a href="#">Download</a>